

--	--	--	--	--	--	--	--	--	--



P.E.S. College of Engineering, Mandya - 571 401

(An Autonomous Institution affiliated to VTU, Belgaum)

Seventh Semester, B.E. - Civil Engineering

Semester End Examination ; Dec. - 2014

Quantity Surveying and Estimation

Time: 3 hrs

Max. Marks: 100

Note: *Part - A Compulsory*

Answer any ONE full question from Part - B

Answer any TWO full questions from part - C

Assume suitable missing data if any.

PART - A

1. The details of a residential building are shown in Fig. Q 1. Work out the quantities of the following items of work.
 - a) Earth work in excavation for foundation 40
 - b) P.C.C. bed of proportion 1 : 4 : 8
 - c) S.S.M in C.M 1: 6 for footing and plinth.
 - d) B.B.M in super structure in CM 1 : 6

PART - B

2. Prepare a detailed estimate of a septic tank for the given plan and section as shown in Fig. Q 2 20
3. Write detailed specifications for the following items of work.
 - a) Earth work excavation for foundation in hard soil.
 - b) Plastering with 1 : 4 C.M. 20
 - c) Mosaic flooring
 - d) Size stone masonry in C.M. 1 : 6.

PART - C

4. Work out from first principles the rate per unit of the following.
 - a) 1 : 3 : 6 plain cement concrete. 20
 - b) Random rubble stone masonry in 1 : 6 C.M.
 - c) 12mm thick plastering in 1 : 6 C.M. for superstructure.
5. Reduced level of ground along the centre line of a proposed road from chainage 50 to chainage 60 are given below. The formation level at the 50th chainage is 107. Formation width of the road is 10 m and side slope of banking is 2 : 1 (H : V), Length of the chain is 30 m. Prepare an ultimate of earthwork at the rate of Rs. 350/m³ and also find the area of the side slopes and the cost of turning the side slope at the rate of Rs. 90/sq.m. 20

Chainage	50	51	52	53	54	55	56	57	58	59	60
R.L of Ground	105	105.6	105.44	105.9	105.42	104.3	105	104.1	104.62	104	103.3
R-L of Formation	107	Down Gradient 1 in 150				Down Gradient 1 in 100					

6. Write short notes on the following :
- i) Schedule of Rate and Tender forms
 - ii) Earnest Money Deposit and Security Deposit
 - iii) Termination of contract and completion certificate.
 - iv) Lump sum contract and item rate contract.

20

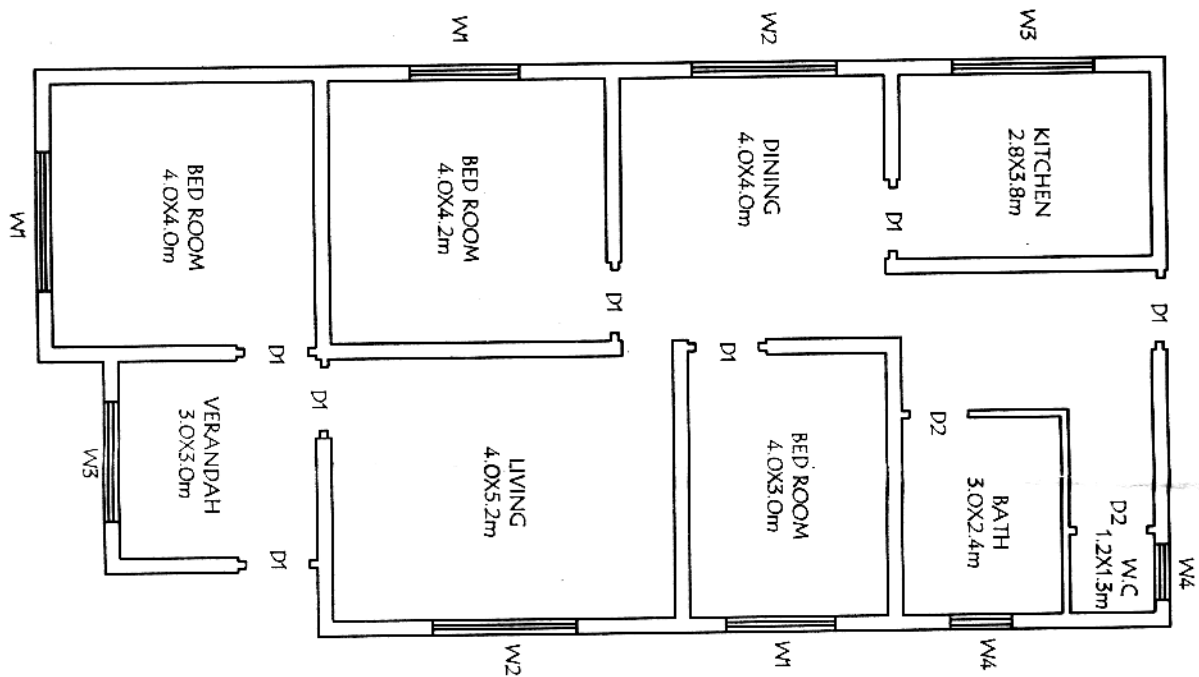

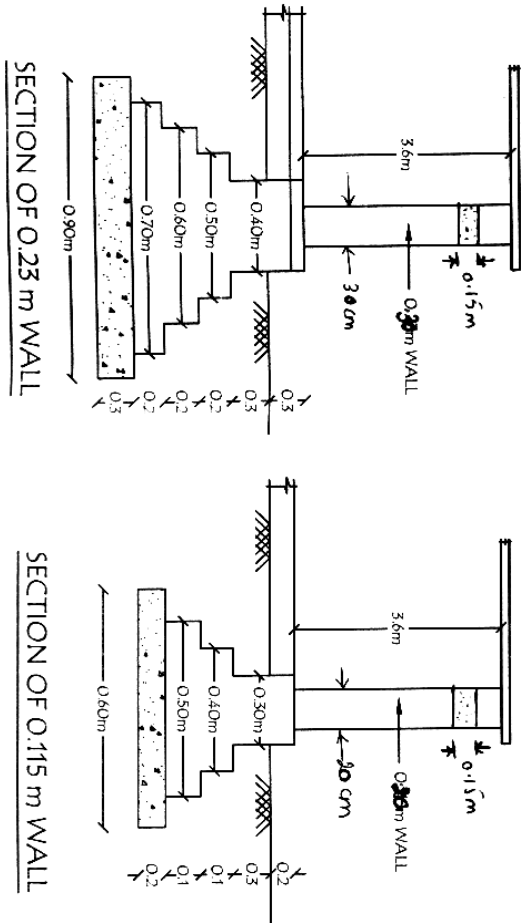

DOORS	WIDTH	LENGTH
D1	1.20m	2.10m
D2	1.00m	2.10m
WINDOWS		
W1	1.50m	1.35m
W2	2.0m	1.35m
W3	1.50m	0.75m
W4	0.30m	0.60m

LINTELS: 0.15M THICK R.B. WORK

Fig. Q (1)

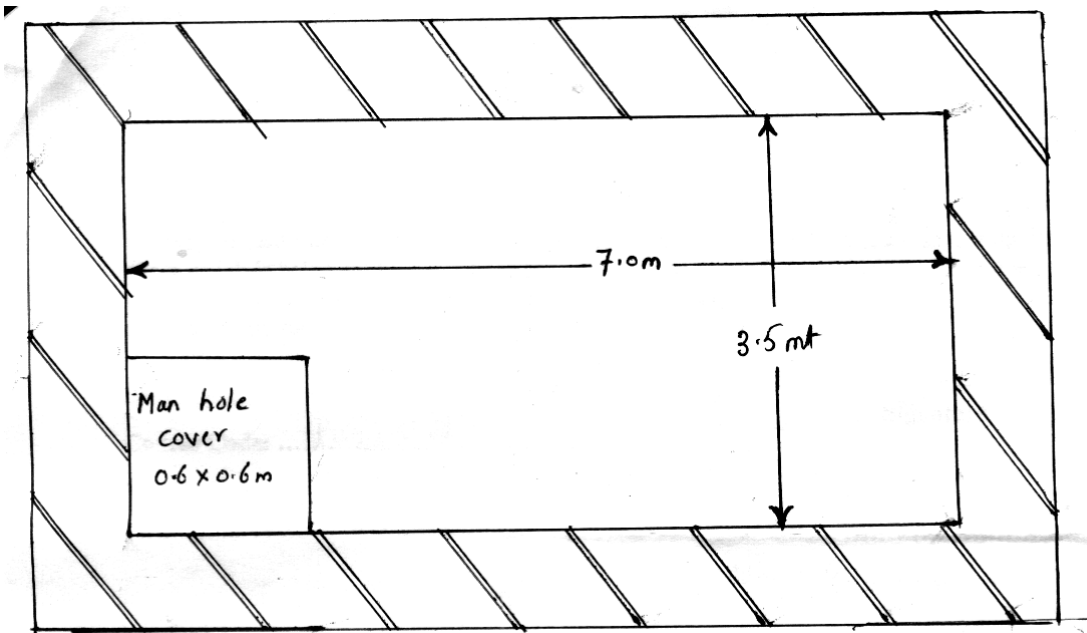

4

